

Coalbed Methane Resources in and around Bath and North East Somerset

Prospective Area of Coalbed Methane Resources in Bath and North East Somerset

The Department of Energy and Climate Change's licences GeoMet Inc identified the pink area as prospective for unconventional gas production between 152m and 1524m depth with a well spacing of 566m. Gas extraction might include fracking. They suggested test drilling at Chew Magna and Hinton Blewett, UK Methane which now holds the licence for PEDL 227 has suggested test drilling at Hicks Gate near Keynsham, Compton Martin and Ston Easton.

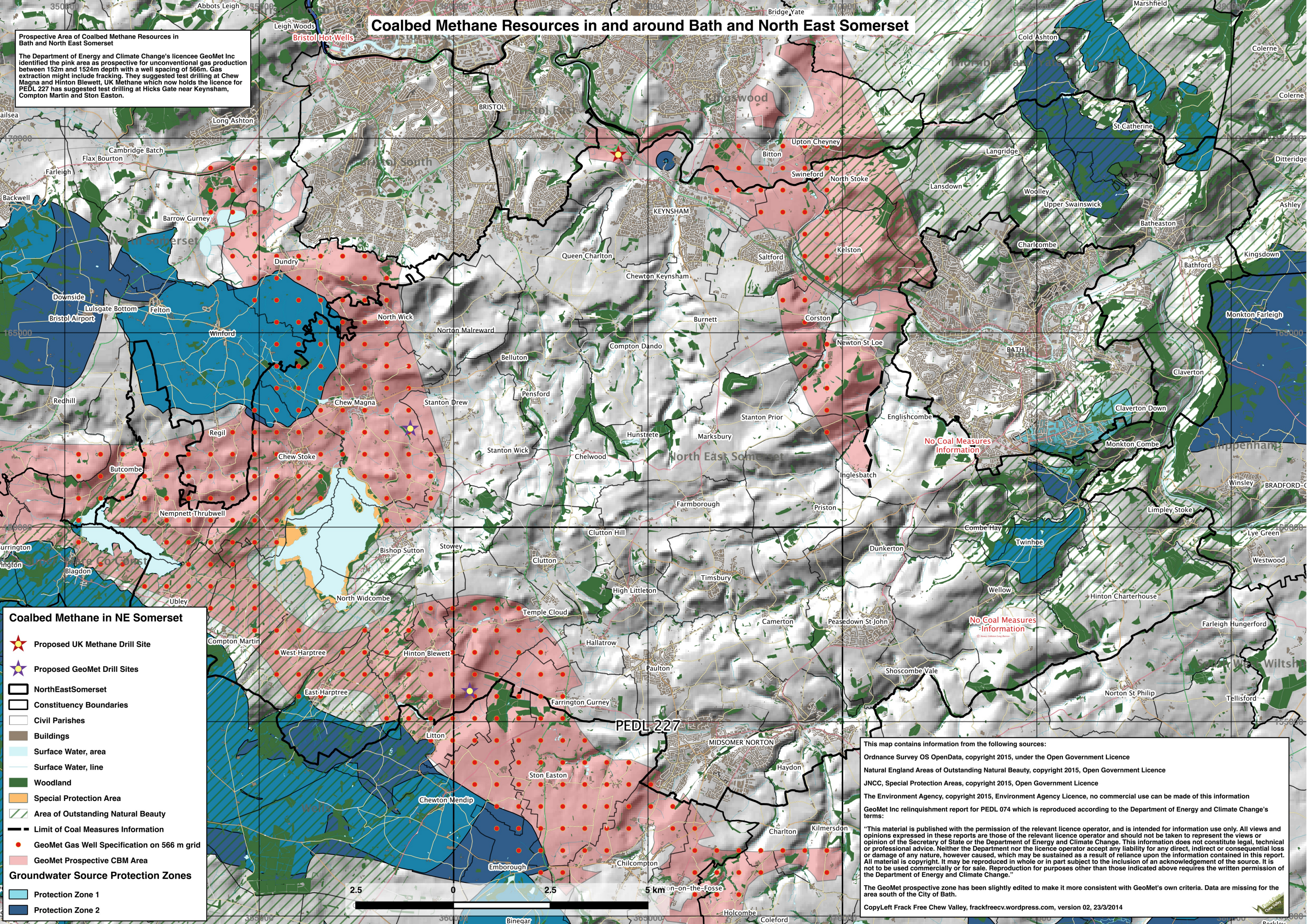

Coalbed Methane in NE Somerset

- ★ Proposed UK Methane Drill Site
- ★ Proposed GeoMet Drill Sites
- NorthEastSomerset
- Constituency Boundaries
- Civil Parishes
- Buildings
- Surface Water, area
- Surface Water, line
- Woodland
- Special Protection Area
- Area of Outstanding Natural Beauty
- Limit of Coal Measures Information
- GeoMet Gas Well Specification on 566 m grid
- GeoMet Prospective CBM Area

Groundwater Source Protection Zones

- Protection Zone 1
- Protection Zone 2

This map contains information from the following sources:

- Ordnance Survey OS OpenData, copyright 2015, under the Open Government Licence
- Natural England Areas of Outstanding Natural Beauty, copyright 2015, Open Government Licence
- JNCC, Special Protection Areas, copyright 2015, Open Government Licence
- The Environment Agency, copyright 2015, Environment Agency Licence, no commercial use can be made of this information
- GeoMet Inc relinquishment report for PEDL 074 which is reproduced according to the Department of Energy and Climate Change's terms:

"This material is published with the permission of the relevant licence operator, and is intended for information use only. All views and opinions expressed in these reports are those of the relevant licence operator and should not be taken to represent the views or opinion of the Secretary of State or the Department of Energy and Climate Change. This information does not constitute legal, technical or professional advice. Neither the Department nor the licence operator accept any liability for any direct, indirect or consequential loss or damage of any nature, however caused, which may be sustained as a result of reliance upon the information contained in this report. All material is copyright. It may be reproduced in whole or in part subject to the inclusion of an acknowledgement of the source. It is not to be used commercially or for sale. Reproduction for purposes other than those indicated above requires the written permission of the Department of Energy and Climate Change."

The GeoMet prospective zone has been slightly edited to make it more consistent with GeoMet's own criteria. Data are missing for the area south of the City of Bath.

CopyLeft Frack Free Chew Valley, frackfreecv.wordpress.com, version 02, 23/3/2014